Honor Roll Of Deceased Vets

Roll Called At Memorial Service Sun.

The Honor Roll Call of deceased veterans of all wars was called by the VFW's first vice commander L. J. (Sonny) Spanihel during the memorial service last Sunday, Nov. 11th, sponsored by the Rice Area Memorial VFW Post 8783. The honor roll included the following as classified by the branch of service in which they were enlisted:

ROLL CALL

United States Army

Thomas R. Alley WWI, Pfc Steve O. Almanza Sr., E/4 William David Austin, Henry Lorage Austin, Henry Louis Atsche WWI, Sgt. Rudy Balas, Captain George W. Banquez, Pfc Hilough E. Beane Sr., Tech/Sgt. Raleigh E. Beane Jr., Ele Leigh Beckman, Corporal Clement A. Blessington (Spanish American War), Pvt Preston P. Brasher, Pvt Allen Brown, Pfc Ernest J. Brown, Sam Broyles WWI, Sgt. Ray M. Buckman, Daniel G. Buffington, Pfc Randolph Buffington, Pvt. Theodore Burns (Union Soldier), Melvin F. Campbell, Pfc Albert Christal, Sgt. Glen Edward Eggers, Captain James W. Elkins, Sgt. Gordon David Ellis, Sgt. Fred E. Estlinbaum, William Estlinbaum, Corporal Clifford Ernest Evoritt Sr. (WWI), Clark Finney (Spanish American War), Claude Finney WWI, Pfc Fred G. Fruka WWI, William Gregory Gilcrease, Corporal Willie Eugene Hamm, Lt/Col Irvine F. Harlan, Pvt Clyde T. Harris, Melvin Hayden, Pvt Paul F. Hennebe, Pfc Arthur Hodde, Pvt Lorraine V. Hough, Marvin Hutchins, Carter Jones, Sgt. Arnold R. Klockman, David Konesheck, Pvt Frank Konvisky, Arthur Kretschmar WWI, Glen Kveton,

Also, Captain Maynard L. Lands WWI, Pvt Ele Otto Linke, Pvt George M. Longmire, Pvt Leo McBride, Master/Sgt. Lothlen B. Mahon, Captain John Gilbert Montgomery (Confederate States of America), Harold B. Niemeyer, Jerald W. Obenhaus, Pfc Tom J. O'Neal, Pvt Herbert H. Parker WWI, Tech/Sgt. Maurice Walter Parker, Pvt Martin Perry, Cleo P. Reese, Louis Ed Reuther WWI, Master/Sgt. Lewis John Rosprim, Asa Robert Sharp Pfc Rex Albert Shoop WWI, Corporal Joe L. Smith, Sgt. Justin Almerin Smith WWI, Pvt Lan Smith, Corporal Ludwig Strunek, Corporal William Burns Terrell, Pvt John W. Thatcher (Confederate States of America), Pvt Roscoe Thomas, Pfc Ernesto Torres, Richard E. Walker WWI, Pete Ward WWI, Captain Robert R. Wells Sr. WWI, John Westmoreland, Lt. Simon S. White, T/5 John C. Wright, Pfc Henry Seiman Wills, Sgt. Jake Henry Wills WWI, Staff/Sgt. Leon Paul Wood, Staff/Sgt. J. D. Wooldridge, Sgt. Jacob Zoeller WWI,

Also, Earl Alley, Felton Alley, Pfc. Charlie Brown, Pfc. Jessie Cook, Pfc. Lewis Cook, Charles E. Marshall, Jr., Edward Nohavitz, John Shirley Smith, Cpl. Warren E. Smith, Sgt. Edward H. Shirley, Jr.

United States Navy

Captain Herbert Harold Ash, Yeoman 2nd Class Max Conner Burger, James E. Ball, Lt. William Raymond Cook, Robert Charles Curry WWI, Electricians Mate 2nd Class Richard Lloyd Eggers, Ships Cook 1st Class Lester M. Forbes, Chief Boson's Mate Braxton Green, Seaman 1st Class Johnny David Hutchins (Awarded Posthumously The Congressional Medal of Honor), Chief Shipfitter Alnuth Kloss, Harry E. LeBlanc, Boson's Mate 1st Class Douglas O. Obenhaus, Dick Wayne Obenhaus, Lester Paschall, Signalman 1st Class Clyde B. Penn, William Franklin Pickett, Aviation Radioman 3rd Class James Gerald Shirley, Robert S. Simmons, Gunners Mate 3rd Class William Lee Stapleton, George Schmeckle, J. C. Willis Sr., James H. Wilson WWI&2, Seaman Clifton J. Woods;

Also, Carp. Mate 1c Fred F. Lyle and John Nohavitz.

United States Marines

Sgt. Frank D. Duty, Glen E. Duve, Lt. Raoul M. Estlinbaum, Ensign James S. Montgomery (Lt/Col. Nixon's Regiment War of 1812), H. T. (Doc) Neiswender WWI, Corporal Claud Emmett White.

United States Air Force

Corporal Clarence Austin, Lt. Arnold W. Braun, Patricia M. Braun (Womens Army Service Pilot), Major Donald J. Burke, Sgt. Richard Clipson, Sgt. Millard Ray Denton, Corporal Ervin W. Estlinbaum, Flight Officer Leslie P. Everitt, Captain John A. Grieves Jr., Sgt. Robert Hemphill Sr., William B. Hinton, Patrick Ledniczky, Pvt Frank A. Martin, Staff/Sgt. Almous C. New, Alfred H. Reuther, Pfc Peter R. Torres, Staff/Sgt. Jessie P. Yanez.

Branch of Service Unknown

Shelly Lee Alley WWI, Claude A. Brewer Sr. WWI, Edward Wallace Booker, Edward J. Burda WWI, William Arthur Barnett WWI, Kennie E. Bauer WWI, George Crim, Weston Albert Dickerson WWI, Clyde S. Dunlavy, Victor Engelhard WWI, Ben H. Faber WWI&2, John L. Fruka, Charlie B. George WWI, Clarence Gist, Sandy O. Gandy WWI, Leon Gonzales, Lester Raymond Graves, William W. Herrington WWI, James Hoover WWI, James Edward Hines, Daniel Hooper Sr. WWI, Norman R. Jacobsen, Harry E. Johnson, Aulton Kingsley, Charles Louis Kincheloe, John Konvisky WWI, Ernest John Kocich, Roy P. Mahon.

Also, Willie Marsalis, H. Wesley McDowell, William Edward Malone WWI, August Miculka WWI, Lester Miculka, George Clifford Matthys, Thornton Melton WWI&2, Albert Olsen, Everett Olsen, James Bill Peebles, Louis Alvin Paschall, Walter Earl Pennington, John Noble Pendergrass WWI, Charles Edward Rawlins WWI, August Riordan, Joe L. Smith Jr., John Sterling Smith WWI, Lee Irvin Stahl, August Schindler WWI, Emil Schenk, John Douglas Schmitton, Louis Schilling WWI, Alex S. Tjaden WWI, Charles Vernon Tyler, Riddick Van Burn WWI, Joe Voitle WWI, Harold John Vanz, Francis M. Wilson Jr., Norman E. Welch, Peter H. Weishuhn.

If there are names of other deceased veterans of any wars not listed, the VFW would be happy to hear from survivors so that the names of the veterans can be added to the roll for next year's ceremony. You may contact Spanihel, Commander Jack Listowski, or past commander J. T. (Tommy) Pilkington or any VFW member.

W. M. Thomas Jr. Insurance Agency

411 Mills St. - Eagle Lake, Texas

HEALTH FIRE
LIFE CASUALTY
AUTO BONDS

Phone 713-234-2619

Compare THE SMALL LOT WITH THE BEST PRICES IN ROSENBERG SINCE 1972

CLEAN USED MOBILE HOMES

★ 2-Bedroom SHEFFIELD, clean and nice, 1⅝ bath, Kitchen appliances, delivered and tied down, ONLY $7995! Only $850 down payment. Payments $139 per month.

★ 3-bedroom 14 x 64, 1½ bath, new carpet, a good money-saver at only $8750! Easy terms.

★ 2-bedroom 12 x 52, clean, as is, delivered and tied down for only $3995!

MOBILE FACTORY OUTLET

ROSENBERG 342-5461

Dec. 3 Priority Date For UT Student Admission

Dec. 3 is the priority date for students who wish to apply for admission to The University of Texas at San Antonio for the 1980 spring semester.

Dr. John H. Brown, director of admissions and registrar, advises students to have applications and supporting materials on file with the university by that date to avoid delays in registering for spring semester classes.

Registration will be Jan. 9 and 10 on the university campus. Classes begin Jan. 14.

For admissions information, phone the UTSA Office of Admissions and Registrar, 691-4530.

Although Europe is about the same size as Canada, its population is greater than North and South America combined.

Unlike other migratory birds, the penguin does not migrate by flying to new destinations each fall and spring. The penguin swims. It is the only bird that travels that way, the National Geographic Society reports.

Mrs. Kollman Honored On 92nd Birthday

Mrs. F. T. Kollmann, former resident of this community for many years, was honored on the occasion of her 92nd birthday anniversary with a party given by her daughter and her husband, Mary A. and Malcolm Tigert, at Lake McQueeny on Saturday, Oct. 27th. The occasion was held so that her grandsons, Gary and Joel, could be present, and Mrs. Kollmann was honored again on her actual birthday date on Wed., Oct. 31st at the Care Inn where she resides.

Among those helping her to celebrate the occasion were Mrs. Victor Mascheck and Mrs. Mattie Burnett of Eagle Lake and Mrs. Elsie Willard of Columbus.

A large birthday cake and orange punch was prepared for the occasion and the honoree received many pretty gifts, cards and letters which she said that she really appreciated. Also a beautiful green pot plant came later that afternoon from a well-wishing family.

Patti Nell New To Wed Jimmie Waldrep Dec. 1st

Mr. and Mrs. G. B. New of Sheridan are proud to announce the engagement and forthcoming marriage of their daughter, Patti Nell, to Jimmie Ealson Waldrep, son of Mr. and Mrs. Harvey Waldrep, also of Sheridan.

The bride is a 1977 graduate of Rice High School and is currently employed by Shell Oil Company in Houston.

The prospective groom is a 1969 graduate of Bransport High School and is currently employed by W. B. Branson and Company of Pasadena.

The two will be united in marriage on December 1, 1979 at 2:00 in the afternoon at the First Baptist Church of Sheridan.

HERE'S HOW!

by BOYED BELYEU

QUICK CURES FOR STICKING AND BINDING DOORS

Tighten the hinges on doors that bind or rattle by filling the screwholes with matchsticks or a peg. The screws holding hinge plates to the door and jamb carry the full weight of the door, so are prone to wear. Once the screws work loose, the door will sag against the jamb. A simple but way to repair a worn-out, over-size screw hole is to drive wooden matchsticks or bits of wood into the hole. The screw bites into and expands this packing for a tight fit. If you use this method, it is a good idea to use slightly longer screws than the originals. The method works best with lightweight doors. The strongest, most durable repairs called for heavy doors! is to trim a wooden peg to size, dip it in woodworking glue and drive it into the hole with a hammer. After the glue dries, trim the top of the peg flush, then replace the hinge.

501 E. Main - Eagle Lake
Ph. 234-2511

Uncle Passes Away

Mr. and Mrs. Louis Muzny were in Weimar on Wednesday of last week to attend funeral services for Emil (Babe) Schindler. Mr. Schindler was well known in the area and had a dance orchestra for many years. He was the uncle of Mrs. Muzny.

FINANCIAL STATEMENT

Rice Consolidated Independent School District

BALANCE SHEET
(EXCLUSIVE OF ENTERPRISE FUNDS)
AUGUST 31, 1979

	10 GENERAL OPERATING FUND	20 DESIGNATED PURPOSE FUND	30 INTEREST & SINKING DEBT FUND	60 BUILDING FUND	90 GENERAL FIXED ASSETS	98 (MEMO) TOTAL
ASSETS AND OTHER DEBITS						
CASH & TEMPORARY INVESTMENTS						
1110 Cash in bank	$ 198,137	$ 16,657	$ 22,121	$ 45,603	$	$ 282,518
1150 Imprest fund	775					775
Temporary Investments:						
Certificates of Deposit (Note 1-16B)	95,000		22,730	772,000		889,730
1100 TOTAL CASH & TEMPORARY INVESTMENTS	$ 293,912	$ 16,657	$ 44,851	$ 817,603	$	$ 1,172,023
RECEIVABLES						
1230 Property taxes - delinquent (Sch. 5)	$ 127,632	$	$ 22,603	$	$	$ 150,235
1260 Less: Allowance for uncollectible taxes	(67,700)		(11,985)			(79,685)
1250 Sundry Receivables	325					325
1230 Due from State	50,253					50,253
1280 Interfund receivables	14,485		4,872			19,357
1200 TOTAL RECEIVABLES	$ 124,995	$	$ 15,490	$	$	$ 140,485
INVENTORIES						
1310 Prepaid expenses	$ 880	$	$	$	$	$ 880
LAND, BUILDINGS AND EQUIPMENT						
1510 Land	$	$	$	$	$ 184,419	$ 184,419
1520 Buildings and improvements					4,415,443	4,415,443
Furniture and Equipment						
1541 Furniture and other Equipment					800,303	800,303
1543 Vehicles					220,734	220,734
1540 TOTAL FURNITURE AND EQUIPMENT	$	$	$	$	$ 1,021,037	$ 1,021,037
1500 TOTAL LAND, BUILDINGS AND EQUIPMENT	$	$	$	$	$ 5,620,899	$ 5,620,899
OTHER DEBITS						
1610 Amounts to be provided for payment of bond principal	$	$	$2,362,000	$	$	$2,362,000
1600 TOTAL OTHER DEBITS	$	$	$2,362,000	$	$	$2,362,000
1000 TOTAL ASSETS AND OTHER DEBITS	$ 419,787	$ 16,657	$2,402,341	$ 817,603	$ 5,620,899	$9,277,287

RICE CONSOLIDATED INDEPENDENT SCHOOL DISTRICT
BALANCE SHEET
(EXCLUSIVE OF ENTERPRISE FUNDS)
AUGUST 31, 1979

	10 GENERAL OPERATING FUND	20 DESIGNATED PURPOSE FUND	30 INTEREST & SINKING DEBT FUND	60 BUILDING FUND	90 GENERAL FIXED ASSETS	98 (MEMO) TOTAL
LIABILITIES, FUND BALANCES, RESERVES						
CURRENT LIABILITIES						
2110 Accounts payable (Note 2)	$ 16,983	$	$	$	$	$ 16,983
2130 Bonds payable - current						
2140 Bond interest payable			4,872			4,872
2150 Bonds payable - matured (Note 1)			20,160			20,160
2170 Interfund payables		16,485		4,872		19,357
2100 TOTAL CURRENT LIABILITIES	$ 16,983	$ 16,485	$ 25,032	$ 4,872	$	$ 61,372
BONDED DEBT						
2310 Bonds payable - future years	$	$	$2,362,000	$	$	$2,362,000
2300 TOTAL LONG-TERM BONDED DEBT	$	$	$2,362,000	$	$	$2,362,000
2200 TOTAL LIABILITIES	$ 16,983	$ 16,485	$2,387,032	$ 4,872	$	$2,423,372
FUND BALANCES AND RESERVES						
3100 FUND BALANCES	$ 402,804	$ 1,972	$	$	$	$ 404,776
INVESTED RESERVES						
3210 Reserve for retirement of funded indebtness	$	$	$ 35,309	$	$	$ 35,309
3230 Reserve for authorized construction				812,731		812,731
3240 Reserve for investment in general fixed assets					5,620,899	5,620,899
3200 TOTAL INVESTED RESERVES	$	$	$ 35,309	$ 812,731	$ 5,620,899	$6,468,939
3000 TOTAL FUND BALANCES AND RESERVES	$ 402,804	$ 1,972	$ 35,309	$ 812,731	$ 5,620,899	$6,873,715
4000 TOTAL LIABILITIES, FUND BALANCES, RESERVES	$ 419,787	$ 16,457	$2,402,341	$ 817,603	$ 5,620,899	$9,277,087

FOOTNOTE:

NOTE (1) BONDS PAYABLE - MATURED

In March 1967 the former Sheridan Independent School District, now part of Rice Consolidated Independent School District, obtained a check from the First City National Bank of Houston in the amount of $20,160.00. This money was in a dormant account being held for the payment of $18,000.00 in bonds and $2,160.00 in matured but unpresented interest coupons which were due March 15, 1967. These bonds were originally issued in 1947. In accepting this money which had been deposited in this account and had been dormant since 1967, the Sheridan Independent School District accepted liability for payment of the outstanding bonds and interest coupons if they were presented for payment. The money has been invested in time deposits.

NOTE (2) ACCOUNTS PAYABLE

Accounts payable as of August 31, 1979 reflect only those liabilities which are chargeable to the 1978-79 school year. In addition to these amounts, the district had incurred approximately $20,000 in liabilities as of August 31, 1979 which are properly chargeable to the new school year. If these additional liabilities were recorded on the books as Accounts Payable the effect would be to Prepaid Expenses.

Scenes From Hospital's External Disaster Drill

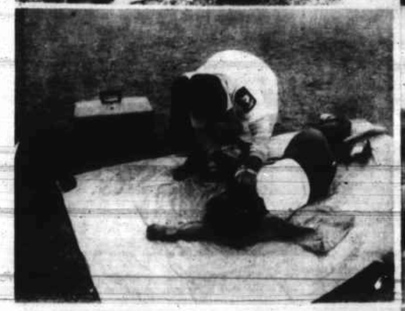

The photos above show some of the activities of the External Disaster Drill conducted last Saturday morning by the Eagle Lake Community Hospital with the cooperation of local emergency agencies and law enforcement officials. Top left are shown some of the 20 students, 1 sponsor and 1 bus driver who received major injuries at the simulated collision of a school bus and a Southern Pacific freight train four miles west of Eagle Lake. Second from top, left, one of the local ambulance corps Emergency Medical Technicians offers aid to a "victim" of the crash; second from the bottom, left, Highway Patrolmen Andy Tacquard and Joe Garcia assist in removing one of the students from the back of the bus; and at bottom, left, the first of the crash "victims" is loaded into the County's Emergency Medical Corps ambulance, Eagle Lake unit.

At the top, right, another of the students is being loaded into the Life Flight helicopter from Hermann Hospital in Houston to be taken to the local hospital; second from top, right, members of the 273rd Medical Detachment at Tomball and local volunteers prepare to load other students into the helicopter brought by the Medical Detachment, for transfer to the local hospital; second from bottom, right, some of the bustling activity at the hospital where all of the "victims", except for two "fatalities" were treated. In the center is Anna Kessner, director of nurses, making assignments and at the right is Dr. Jose Ugarte at the entrance to the X-ray room; and at bottom right, Dr. Raymond Thomas, chief of the medical staff of the hospital, and John Chisholm, administrator, right, discuss activities of the exercise during a critique held at the emergency entrance to the hospital after the exercise was completed.

Hospital External Disaster Drill To Add Valuable Experience

Simulated Collision Of Rice School Bus, S.P. Train Last Sat.

An excellent learning experience was the comment of all who took part in the Eagle Lake Community Hospital's external disaster drill (one that involves five-plus injuries) held last Saturday morning. The drill included a simulated collision of a Southern Pacific freight train and a Rice School District school bus with 20 students, a sponsor and a driver as passengers in the bus. Also simulated were fire burns and exposure to some radiation from chemicals from the train cars as part of the simulated exercise.

The call reporting the simulated collision came in to the City of Eagle Lake police department at 10:14 a.m. and the Eagle Lake Ambulance Corpsmen were summoned to the scene and they arrived at the scene five minutes later.

Other corpsmen came to the area shortly afterward and the Eagle Lake volunteer firemen were also called to the scene to standby in the event of a fire, to control possible chemical hazards and to assist on the scene as needed.

Highway Patrolmen Andy Tacquard and Joe Garcia of the Eagle Lake station, city police officers Bufford Ashley, Lupe Villarreal and Bill Chavis assisted, as well as officers from the Colorado County sheriff's office. Sheriff George (Doc) Mueller and Chief Deputy Jim Broussard both were at the scene.

Umpires For the Exercise

Serving as umpires to judge the effectiveness of the exercise were: civil defense director Ed Tate, fire marshal Bill Thomas and EMT instructor Herman Novak of El Campo.

The victims of the simulated disaster were transported to the Eagle Lake Community Hospital, for treatment or surgery, by the Colorado County Ambulance Corps, Eagle Lake unit, by the fire department's emergency vehicle, by a Life Flight helicopter from Hermann Hospital in Houston and by a helicopter from the 273rd Medical Detachment at Tomball.

Dr. Curtis Laughlin, Anna Kessner, director of nurses at the local hospital, and other nurses went to the scene to make a medical assessment and to assist in treating for the simulated injuries on the scene.

All "casualties" were transported from the scene in one hour and forty minutes. The exercise ended less than an hour later after all simulated patients had been "treated" here or "transported" to Houston hospitals.

Critique Follows

In the critique that followed the drill, Dr. Raymond Thomas, chief of staff of the Eagle Lake Community Hospital, reported that one student with simulated injuries would have died at the scene of the accident, another died of the injuries while being transported, one was sent by ambulance to a Houston hospital and six by helicopters. The remainder would have been treated and confined in the local hospital or released.

Drs. Thomas, Jose Ugarte, Curtis Laughlin and Harold Griffin took part in the exercise from the medical staff.

During the critique, presided over by hospital administrator John Chisholm, comments were heard from the various agencies and groups participating in the drill.

Civil defense director Ed Tate said the exercise went off in good fashion; fire marshal Thomas said that there was some confusion in notifying the firemen to come to the scene since they did not receive the call until some 17 minutes after the ambulance was first sent to the scene.

Novak pointed out some deficiences, but praised the local ambulance corpsmen for their good work at the scene. He noted however that the corpsmen should have summoned more persons at the scene for assistance.

RR Officials Present

Representing Southern Pacific at the scene were the train's crewmen. Southern Pacific trainmaster Jim Taylor, Antonio Aleman, assistant public relations manager, and Lewis Green of the railroad company's hazardous materials department.

At the critique after the drill, Aleman said thecompany was happy to participate in such exercises and told about the dangers involved in such accidents at grade crossings. He passed out informative booklets on the company's grade crossing awareness program.

David White, student council sponsor at Rice High School, said the students at Rice High School "will always be glad to have you around in case of an accident," referring to the good work done by all agencies and the ambulance corpsmen. The students participating received a round of applause for the fine way they participated in the program in simulating injuries and contributing to the effectivness of the disaster drill.

Fire Chief L. J. (Sonny) Spanihel commended the firemen for their fine work in the exercise and added that the fire department has the expertise to handle situations where there is a possibility of chemical fire or inhalation and added that the firemen should have been among the first on the scene and should have had an opportunity to see that it was clear for the ambulance corpsmen to come into the scene to treat the injured.

Thanks Extended

Administrator Chisholm noted that all of the suggestions will be recorded for use in future exercises. He expressed appreciation in behalf of the hospital board for the excellent cooperation of everyone involved, the emergency agencies, the law enforcement agencies, the medical staff and the hospital and auxiliary personnel. "It was a wonderful learning experience for us all and should enable us to cope with a possible disaster situation if it should ever arise in this community," he concluded.

Civil Defense director H. E. Tate and city officials expressed appreciation for the cooperation of emergency units in the city for their participation in the disaster drill; and also to the citizens of the community for their cooperation in staying clear of the area in order that the drill could be carried out safely and effectively.

Consol. Fund Passes 22% Of Goal

The Eagle Lake Community Consolidated Fund is in full swing with $2,744.52 received to date. Receipts total 22% of the $12,449 goal, reports Drive Chairman Melburn Sibley.

Collections are being sought through businesses and by direct mail for the benefit of many worthwhile agencies. The Consolidated Fund includes funding for Little League and for needed Little League capital improvements. Needy people are helped through the local Contingency Fund as well as the Salvation Army and Red Cross.

"The United Fund concept is for citizens to be able to give once for all. This saves man-power in promotion and repeated collections for agency fundings," noted Sibley.

The list of contributors grows daily. Your gift will add your name to the list of unselfish Eagle Lake area citizens, published weekly in this paper.

Contributions may be deposited with any teller at the First National Bank of Eagle Lake or may be mailed to P.O. Box 396, Eagle Lake, Texas 77434.

Parent Math Class at ELMS Monday Night

The math class for parents will be held Monday night, November 19, from 7 till 8:30 p.m. at the E.L.M.S. Cafetorium.

Mrs. L. J. Spanihel conducts the class for parents of all students in the Middle School.

"At the request of many parents at the October class, more work will be done with fractions. Finding GCF's and LCM's and their need in working with fractions will be stressed. Since 7th and 8th graders use operations with integers and 8th grade-Math I students are extending their work with the rational numbers, parents of these students should be interested in knowing that an insight into these two concepts which require special rules will be discussed for their benefit," said the instructor.

Parents are encouraged to bring any of their children's work which they want developed in an explanation of why a particular process is used. Parent questions are welcome; no tests are given.

Back the Raiders

The Watering Hole

WALLIS, TEXAS

Presents

Fri., Nov. 16 — The Back Porch Bunch, Country Music At Its Best

Sat., Nov. 17 — From Houston The Armadillo Band

★Coming Nov. 24 - The River Road Boys★

Featuring Champion Fiddler Clyde Brewer

No Reservations So Come Early! - Call For More Information.

Phone 478-6374

Inexpensive Beeno and Good Times always at the "Watering Hole"

Located across the street from the Water Tower in Wallis, 15 miles from Eagle Lake, halfway between Rosenberg and Brady on Highway 36.

Subscribe to the Headlight - Call 234-2783

Poulan micro 25

10"

2 cu. in. engine
Automatic oiling
100% bearing construction

$89.95

EAGLE TRACTOR, INC.

1500 E. MAIN • 234-2519
EAGLE LAKE

*Factory supported low price.

Altar Society Plans Christmas Party Dec. 6th

The Altar Society of Our Lady of Perpetual Help Catholic Church held its regular monthly meeting at Didner Hall Thursday, Nov. 1st at 7:00 p.m. with Father Tom Hanus and fifteen members present.

Hostesses for this meeting were Miss Andrea Delgado and Mrs. John Thomas.

The president, Mrs. R. L. Kohleffel, presided over the meeting. Mrs. Carolyn Rosprim read a scripture reading.

The members will lead the Advent Wreath Service at church on Dec. 1st and 2nd.

The meeting closed with prayers led by Father Tom Hanus. Mrs. Pearl Meitzen was the door prize winner.

The next meeting, which will be held December 6th at 7:00 p.m., will also be the annual Christmas Party. Everyone is asked to bring a gift ranging in price from two to three dollars.

This was the scene of the Eagle Lake Community Hospital's External Disaster Drill held last Saturday morning when a collision was simulated between a Southern Pacific freight train and a Rice High School bus on the Old Altair Highway west of the city. The drill, a requirement for accreditation for the local hospital, was hailed as an outstanding success and involved injuries to 20 Rice high school students, a sponsor and a bus driver and their treatment at the scene and at the hospital.